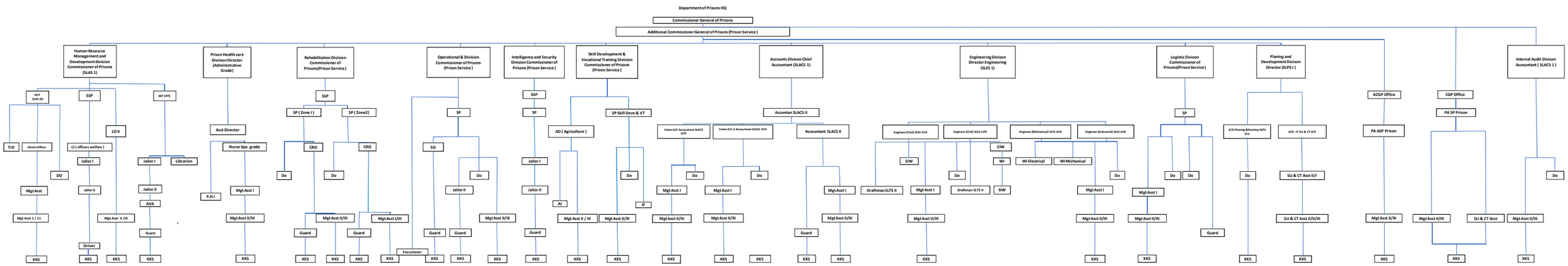

Commissioner General of Prisons (SLAS)	1
Additional Commissioner General of Prisons (Prison Service)	1
Human Resource Management & Development Commissioner of Prisons (SLAS 1)	1
Prison Health care & Director Health (Health Service)	1
Rehabilitation Commissioner of Prisons (Prison Service)	1
Operational Commissioner of Prisons (Prison Service)	1
Intelegence & Security Commissioner of Prisons (Prison Service)	1
Skill Development & Training Commissioner of Prisons (Prison Service)	1
Chief Accountant (SLACS 1)	1
Director Engineering (SLES 1)	1
Logistic Commissioner of Prisons (Prison Service)	1
Director - Planning & Development (SLPS I)	1
Accountant - Internal Audit	1
DCP - Deputy Commissioner of Prisons (SLAS 1)	1
SSP - Senior Superintendent of Prison	6
SSP - Senior Superintendent of Prison Wefare	1
Accountant - (SLACS II)	4
SP - Superintendent of Prison	17
SP - Superintendent of PrisonWefare	2
LO - Leagal Officer	1
Assistant Director - Health Service	1
Engineer - Civil (SLES 1I)	2
Engineer - Michanical (SLES 1I)	2
Assistant Director - Planning & Development (SLPS II/III)	1
Assistant Director - Agriculture	1
Assistant Director - SLI & CT II/III	1
ASP - Assistant Superintendent of Prison	40
ASP - Assistant Superintendent of Prison Weafare	3
Trtl - Translator	3
Admin Officer - Administrative Officer	2
CJ - Chief Jailor	43
CRO - Chief Rehabilitation Officer	5
Nurse Super Grade	78
SO - Statistical Officer	1
CIW - Chief Work Inspector	1
Jailor I	63
Rehabilitation Officer I	13
Librariaon	1
WI - Work Inspector	5
DO - Development Officer	94
SLI & CT Assistant 2-I/II	1
Mgt.Asst I - Management Assistant	80
Jailor II	465
Rehabilitation Officer II	134
Draftsmen SLTS II	2
SWI - Sub Work Inspector	10
PHI - Public Health Inspector	4
AVA - Audio Visual Assistant	1
AI - Agriculture Instructor	19
IF - Industrial Forman	19
Sergent	930
SLI & CT Assistant 3-I/II	5
Guard	4961
Driver	172
Driver (Combine Service)	5
Executioner	2
KKS	36